

PLAN SHOWING THE REGULARISED CONSTRUCTION OF RESIDENTIAL BUILDING IN S. NO. 200/2 A.I. B.I. TEACHER'S COLONY PLOT NO. 6 AMBATTUR VILLAGE, AMBATTUR TOWNSHIP.

SPECIFICATIONS

FOUNDATION CONCRETE 1:4:8 MIX USING 40 MM T.B.G. METAL. BRICK WORK IN C.M 1:5 PROP/ USING CONCRETE FOR FOUNDATION & SUPER STRUCTURE. R.C.C 1:2:4 MIX USING LINTEL SUN SHADE & ROOF SLAB. DOORS & WINDOWS ARE IN FIRST CLASS TEAK WOOD. WEATERING COURSE OVER ROOF SLAB WITH SUITABLE SLOPE.

JOINERY DETAIL

D : DOOR 3'3" X 7'0"
 D1 : DOOR 3'0" X 7'0"
 W : WINDOW 4'6" X 4'6"
 W1 : WINDOW 4'0" X 4'6"

AREA DETAIL

PLOT EXTENT : 2400 SF (07) 223.2 m²
 PLINTH AREA : 823 SF (07) 76.53 m²
 PLOT COVERAGE : 34%

SIG OF OWNER

[Signature]

SIG OF LIC. SUR

[Signature]
 M. MOHAN 882449
 CONSULTING ENGINEER
 CORPORATION OF MADRAS,
 AVADI, AMBATTUR TOWNSHIP
 LICENCED SURVEYOR
 M. M. PLANNER,
 NO. 1, M.T.H. ROAD,
 AMBATTUR-53.

- PARAPET WALL
- R.C.C. ROOF SLAB
- WEATERING COURSE
- LINTEL SUN SHADE
- P.C.C. CONCRETE
- SAND FILLING

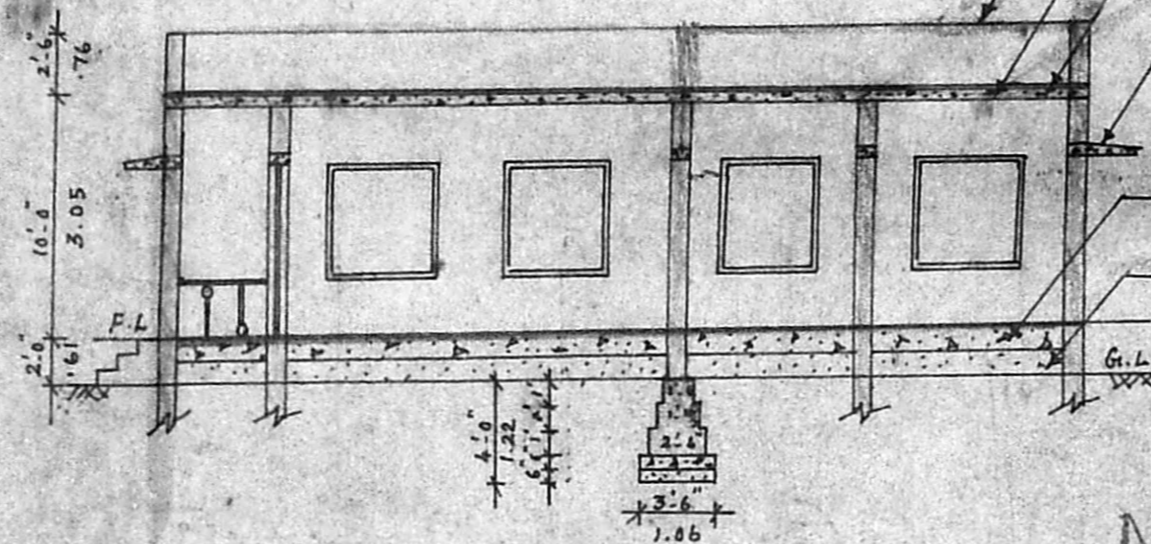

SECTION ON A-B

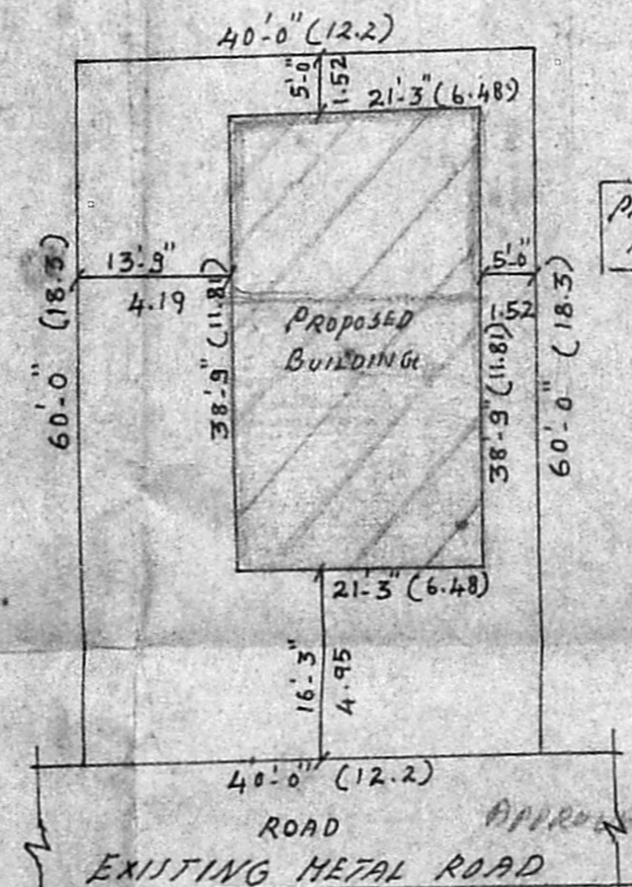

SITE PLAN

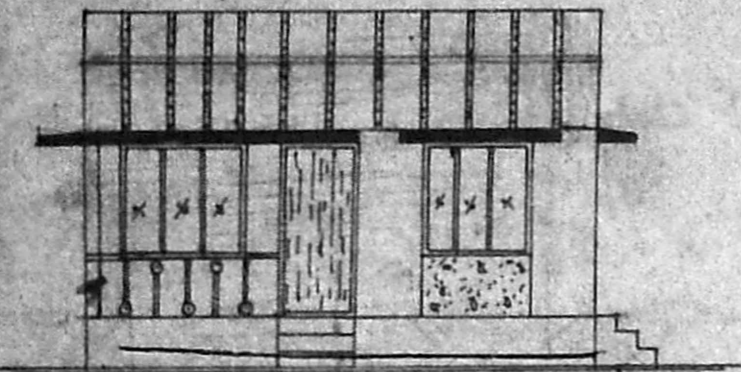

Planning Permit No. A/23007/210/93
APPROVED ELEVATION
 SUBJECT TO THE CONDITIONS IN THIS OFFICE LETTER.
 No. A3/28137/93 Date 2/93
 FOR MEMBER SECRETARY,
 MADRAS METROPOLITAN DEVELOPMENT AUTHORITY
 MADRAS - 600 008.

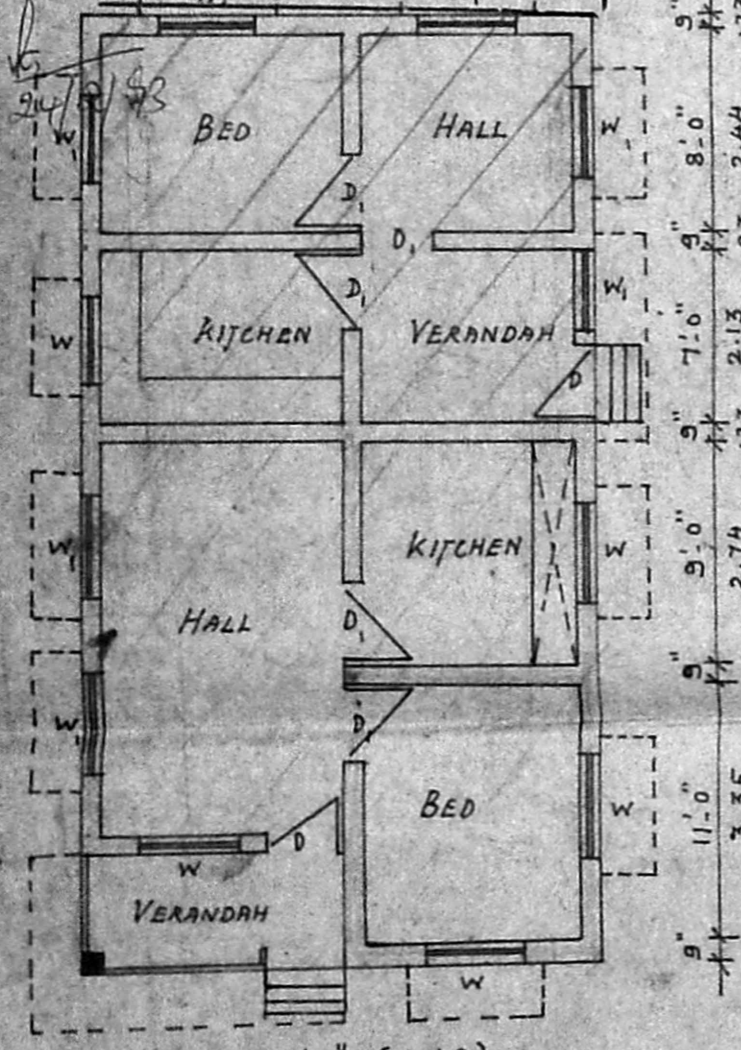

PLAN